

Dossier CMP Arles : 783

Page/Sheet 1/11

Client / Customer : AIR LIQUIDE AGS GmbH

Engineered System N° :



1 RESERVOIR DE STOCKAGE LIN 1000MT

1 X 1000MT LIN STORAGE TANK

ITEM B 72001

PLATEFORME SUR VIROLE

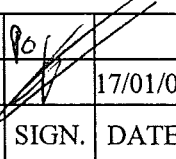
PLATFORM ON SHELL

1		17/01/05	HONNONS		17/01/05	HULIN		17/01/05	LEBOUCQ		
EDITION EDITION N°	REFERENCE CLIENT REF.	DATE	NOM NAME	SIGN.	DATE	NOM NAME	SIGN.	DATE	NOM NAME	SIGN.	ETAT D'AVANC. STATUS
			REDACTEUR DRAWN UP BY		VERIFICATEUR CHECKED BY			APPROBATEUR APPROVED BY			

Projet : **ASU No. 9 KOSICE**
ProjectClassement CMP Arles : **783-121**
CMP Arles document N°

Ce document est la propriété de CMP Arles. Il ne pourra sans autorisation écrite être utilisé ou communiqué à des tiers, toutes précautions utiles seront prises pour éviter sa divulgation.

This document is the property of the CMP Arles. It may not be used or transmitted to third parties without the written consent of the company. All necessary precautions shall be taken to avoid disclosure.

Dossier CMP Arles : 783

Page/Sheet 3/11

Client / Customer : AIR LIQUIDE AGS GmbH*Engineered System N° :*

Rev 0

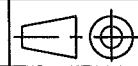
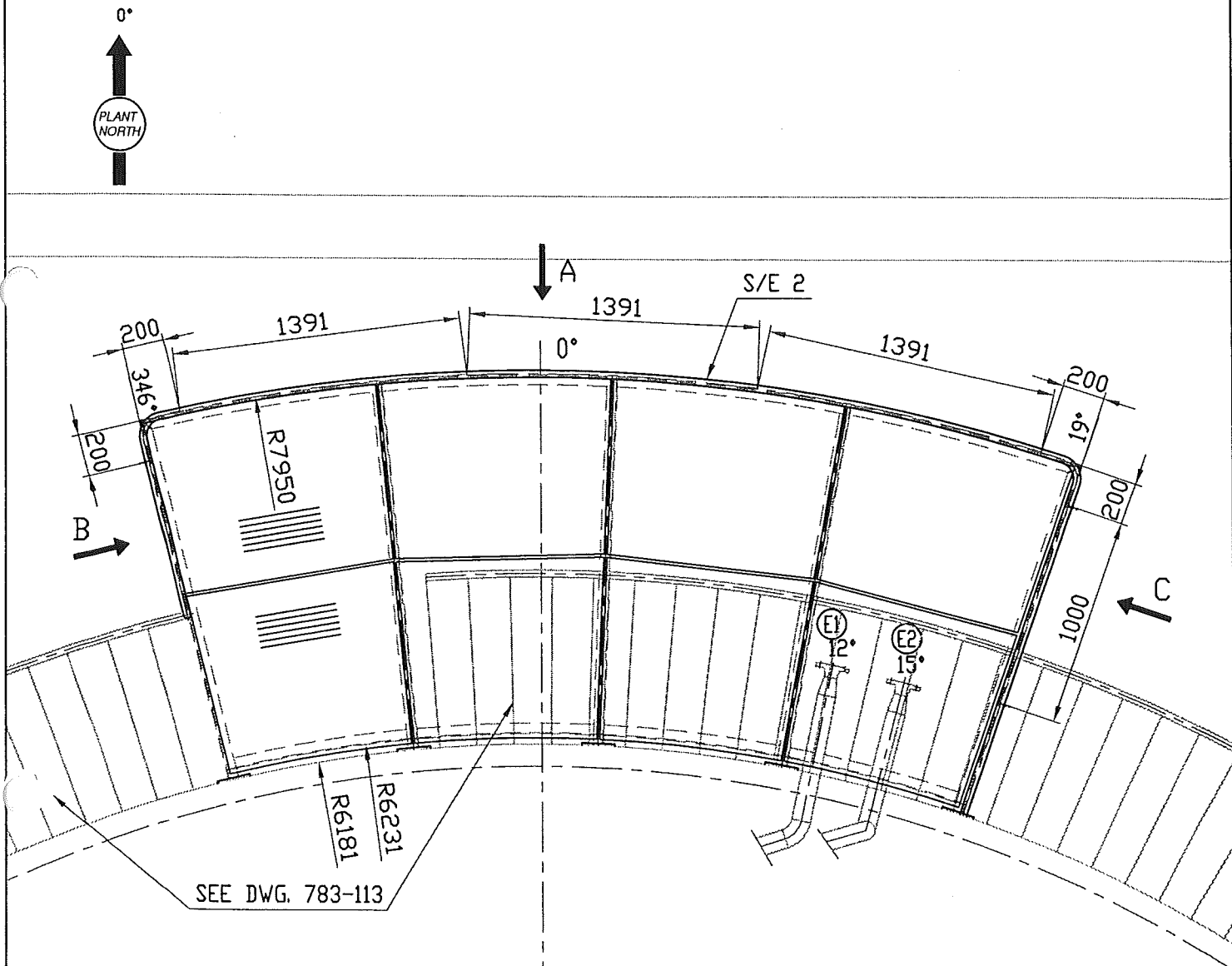
Plan N° : 783-121**ORIENTATION VIEW**Echelle/Scale
1/30**For View A see page 4****For View B see page 5****For View C see page 6**

Ce document est la propriété de CMP Arles. Il ne pourra sans autorisation écrite être utilisé ou communiqué à des tiers, toutes précautions utiles seront prises pour éviter sa divulgation.

This document is the property of the CMP Arles. It may not be used or transmitted to third parties without the written consent of the company.
All necessary precautions shall be taken to avoid disclosure.

This document is the property of the CMP Arles. It may not be used or transmitted to third parties without the written consent of the company.

*This document is the property of the CMP Arles. It may not be used or transmitted to third parties without the written consent of the company.
All necessary precautions shall be taken to avoid disclosure.*

Dossier CMP Arles : 783

Page/Sheet 7/11
Rev 0

Client / Customer : AIR LIQUIDE AGS GmbH

Engineered System N° :

Plan N° : 783-121

PLATFORM
GRATING SUPPORT & GRATING

Echelle/Scale
1/30

S/E 1
SUPPORT DE CAILLEBOTIS
GRATING SUPPORT

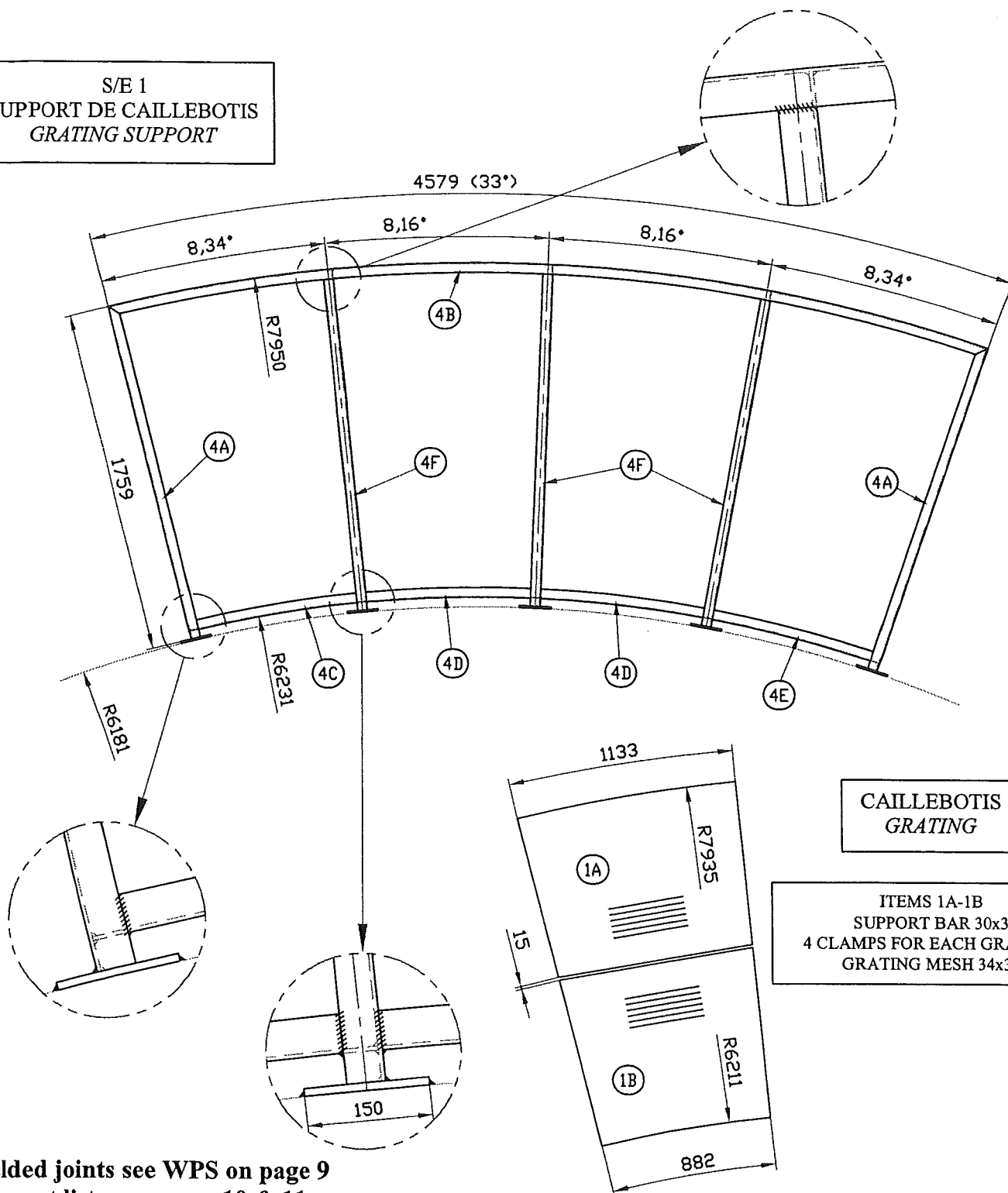

CAILLEBOTIS
GRATING

ITEMS 1A-1B
SUPPORT BAR 30x3
4 CLAMPS FOR EACH GRATING
GRATING MESH 34x38

Welded joints see WPS on page 9

For part lists see pages 10 & 11

Ce document est la propriété de CMP Arles. Il ne pourra sans autorisation écrite être utilisé ou communiqué à des tiers, toutes précautions utiles seront prises pour éviter sa divulgation.

This document is the property of the CMP Arles. It may not be used or transmitted to third parties without the written consent of the company.
All necessary precautions shall be taken to avoid disclosure.

Dossier CMP Arles : 783

Page/Sheet 8/11

Client / Customer : AIR LIQUIDE AGS GmbH

Engineered System N° :

Rev 0

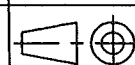
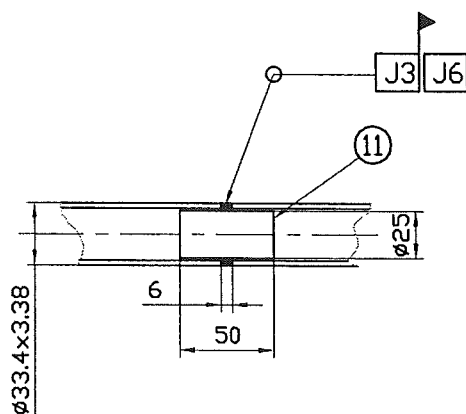
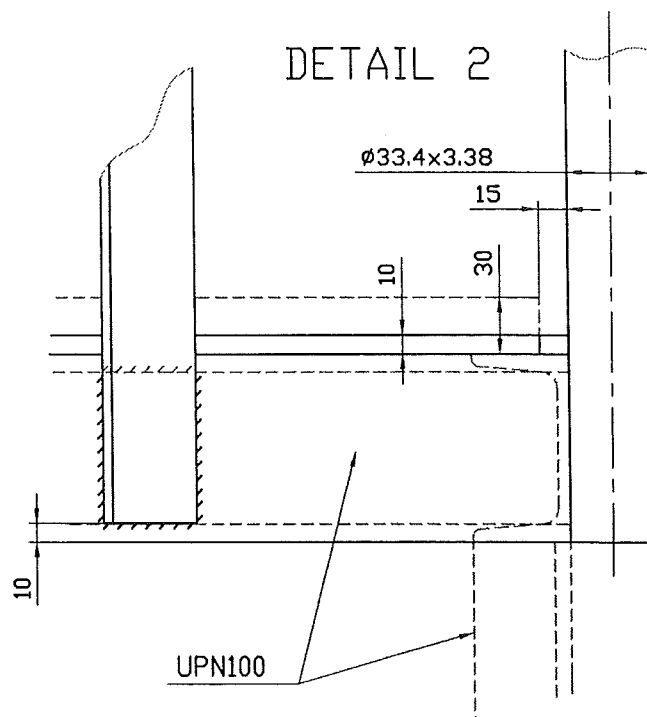
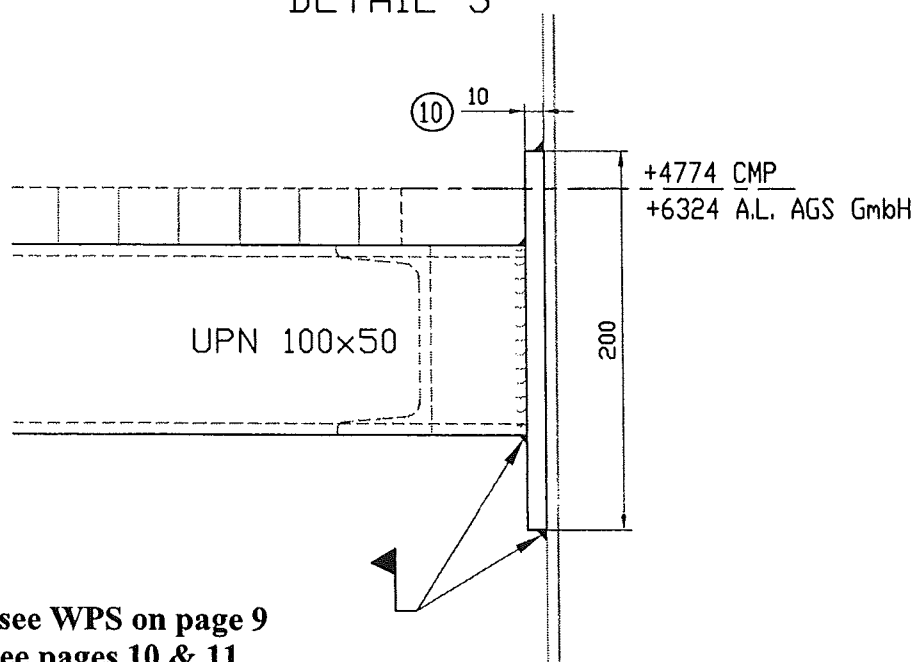
Plan N° : 783-121**TYPICAL ELEVATION VIEW STAIR ON SHELL**Echelle/Scale
1/4**DETAIL 1**
if necessary**DETAIL 2****DETAIL 3****Welded joints see WPS on page 9****For part lists see pages 10 & 11**

Ce document est la propriété de CMP Arles. Il ne pourra sans autorisation écrite être utilisé ou communiqué à des tiers, toutes précautions utiles seront prises pour éviter sa divulgation.

This document is the property of the CMP Arles. It may not be used or transmitted to third parties without the written consent of the company.
All necessary precautions shall be taken to avoid disclosure.

This document is the property of the CMP Arles. It may not be used or transmitted to third parties without the written consent of the company.

*This document is the property of the CMP Arles. It may not be used or transmitted to third parties without the written consent of the company.
All necessary precautions shall be taken to avoid disclosure.*